

Dossier CMP Arles : 783

Page/Sheet 1/6

Client / Customer : AIR LIQUIDE AGS GmbH*Engineered System N° :*

1 RESERVOIR DE STOCKAGE LIN 1000MT

1 X 1000MT LIN STORAGE TANK

TUBULURE G1 (DN 150)

NOZZLE G1

3		04/05/05	DUPRESSOIR	<i>[Signature]</i>	04/05/05	HULIN	<i>[Signature]</i>	04/05/05	LEBOUCQ	<i>[Signature]</i>	
1		13/12/04	HONNONS		13/12/04	HULIN		13/12/04	LEBOUCQ		
EDITION EDITION N°	REFERENCE CLIENT REF.	DATE	NOM NAME	SIGN.	DATE	NOM NAME	SIGN.	DATE	NOM NAME	SIGN.	ETAT D'AVANC. STATUS
REDACTEUR DRAWN UP BY				VERIFICATEUR CHECKED BY				APPROBATEUR APPROVED BY			

Projet : **ASU No.9 KOSICE**
*Project*Classement CMP Arles : **783-114.G1**
CMP Arles document N°

Ce document est la propriété de CMP Arles. Il ne pourra sans autorisation écrite être utilisé ou communiqué à des tiers, toutes précautions utiles seront prises pour éviter sa divulgation.

*This document is the property of the CMP Arles. It may not be used or transmitted to third parties without the written consent of the company.
All necessary precautions shall be taken to avoid disclosure.*

All necessary precautions shall be taken to avoid disclosure.

Dossier CMP Arles : 783

Page/Sheet 3/6

Client / Customer : AIR LIQUIDE AGS GmbH

Engineered System N° :

Rev A

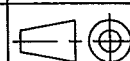
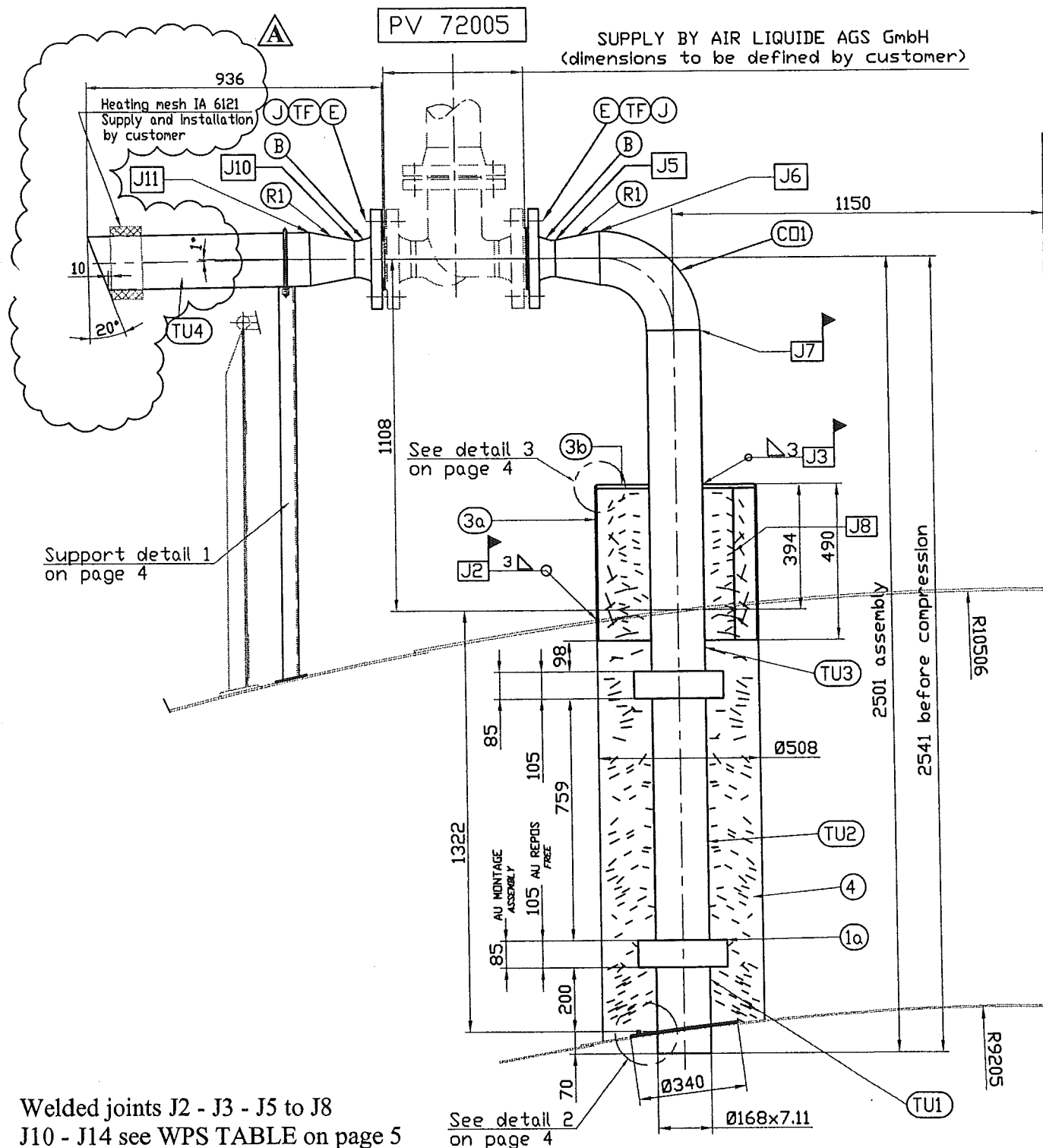
Plan N° : 783-114.G1**NOZZLE G1**Echelle/Scale
1/18

Welded joints J2 - J3 - J5 to J8

J10 - J14 see WPS TABLE on page 5

For partlists see page 6

For orientation see DWG 783-102

Ce document est la propriété de CMP Arles. Il ne pourra sans autorisation écrite être utilisé ou communiqué à des tiers, toutes précautions utiles seront prises pour éviter sa divulgation.

This document is the property of the CMP Arles. It may not be used or transmitted to third parties without the written consent of the company.

All necessary precautions shall be taken to avoid disclosure.

Dossier CMP Arles : 783

Page/Sheet 4/6

Client / Customer : AIR LIQUIDE AGS GmbH

Engineered System N° :

Rev A

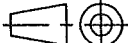
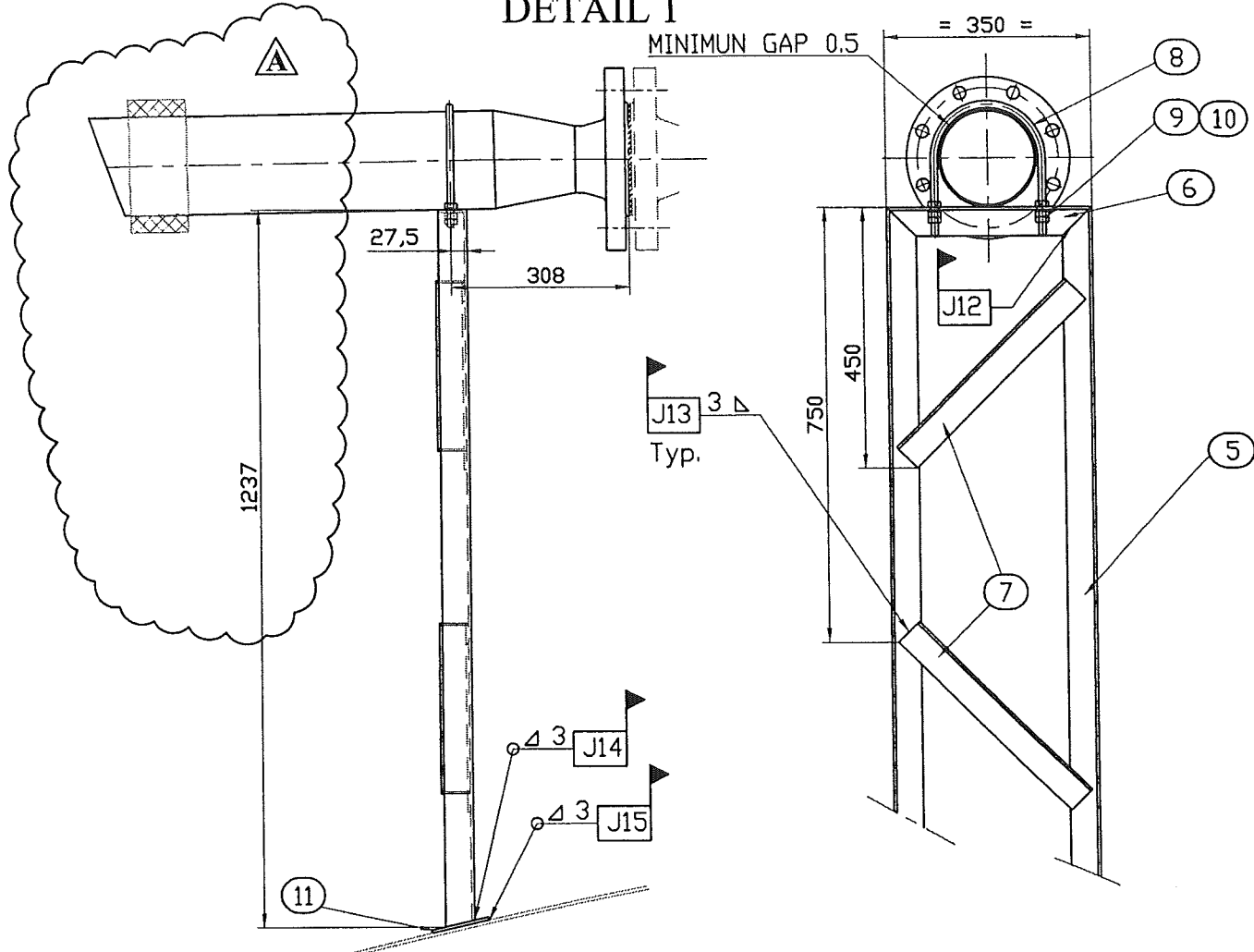
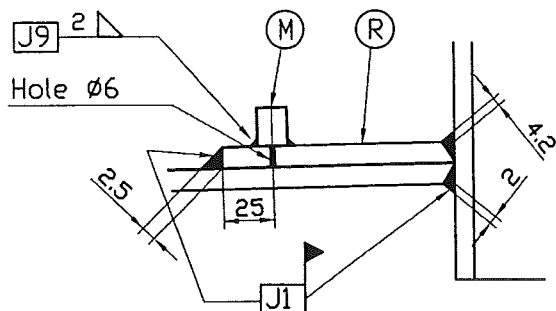
Plan N° : 783-114.G1**DETAILS 1 to 3** Echelle/Scale
1/12**DETAIL 1****DETAIL 2****DETAIL 3**

Not to scale

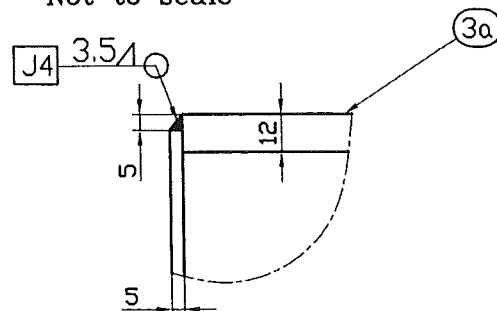

Welded joints J1 - J4 - J12 to J15 see WPS TABLE on page 5

For partlists see page 6

For orientation see DWG 783-102

Ce document est la propriété de CMP Arles. Il ne pourra sans autorisation écrite être utilisé ou communiqué à des tiers, toutes précautions utiles seront prises pour éviter sa divulgation.

This document is the property of the CMP Arles. It may not be used or transmitted to third parties without the written consent of the company.
All necessary precautions shall be taken to avoid disclosure.

All necessary precautions shall be taken to avoid disclosure.

This document is the property of the CMP Arles. It may not be used or transmitted to third parties without the written consent of the company.